

ROYAL PRINCE ALFRED HOSPITAL REDEVELOPMENT

EARLY WORKS - REF2 PACKAGE

ARCHITECTURAL DRAWING LIST - REF2	
Sheet Number	Sheet Name
REF2-0000	REF2 - COVER SHEET
REF2-3221	REF2 - EXISTING SITE PLAN
REF2-3222	REF2 - SITE PLAN
REF2-3223	REF2 - DEMOLITION PLAN - LEVEL 2
REF2-3224	REF2 - DEMOLITION PLAN - LEVEL 4
REF2-3225	REF2 - PROPOSED PLAN - LEVEL 2
REF2-3226	REF2 - PROPOSED PLAN - LEVEL 4
REF2-3230	REF2 - ELEVATION / SECTIONS
REF2-3231	REF2 - SECTION / RENDERING



DETERMINED – APPROVAL

REF Approval No: 23/2022

Date: 25/7/2022

Signed by:

NOTES

1. DO NOT SCALE DRAWINGS. WRITTEN DIMENSIONS GOVERN.
2. ALL DIMENSIONS ARE IN MILLIMETRES UNLESS NOTED OTHERWISE.
3. ALL DIMENSIONS SHALL BE VERIFIED ON SITE BEFORE PROCEEDING WITH THE WORK. JACOBS SHALL BE NOTIFIED IN WRITING OF ANY DISCREPANCIES.
4. THIS DRAWING MUST BE READ IN CONJUNCTION WITH ALL RELEVANT CONTRACTS, SPECIFICATIONS, REPORTS AND DRAWINGS.
5. ALL DRAWINGS TO BE PRINTED IN COLOUR. DO NOT PHOTOCOPY - PRINT ORIGINAL FROM ELECTRONIC FILE FOR HARD COPY.
6. VARIATIONS TO WORK SHOWN MUST BE BROUGHT TO THE PRINCIPALS ATTENTION AND APPROVED IN WRITING BEFORE PROCEEDING.
7. THIS DRAWING IS COPYRIGHT AND THE PROPERTY OF THE PRINCIPAL AND MUST NOT BE RETAINED, COPIED OR USED WITHOUT THE PERMISSION OF THE AUTHOR.
- THIS DRAWING IS AN UNCONTROLLED COPY UNLESS NOTED OTHERWISE.

D	1706022	REF2 FINAL ISSUE
C	0406022	REF2 UPDATED DRAFT ISSUE
B	2804022	REF2 UPDATED DRAFT ISSUE FOR COMMENT
A	2704022	REF2 UPDATED DRAFT ISSUE

KEY PLAN

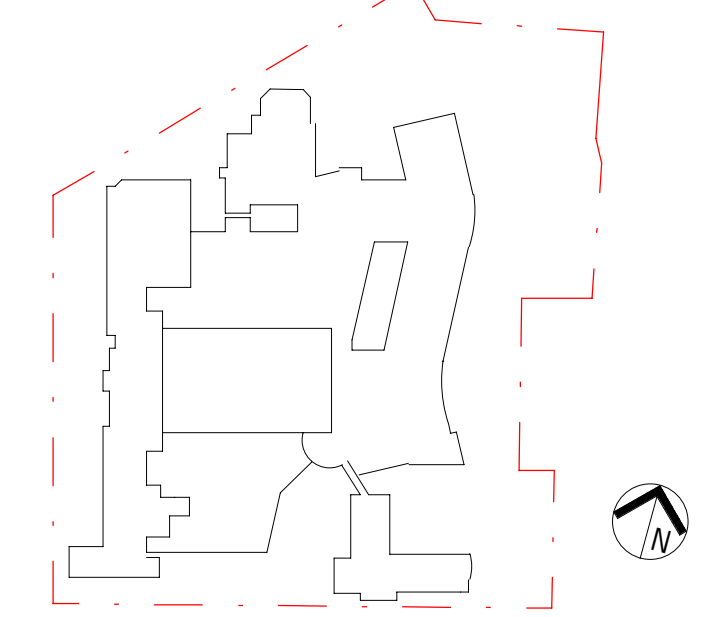

PROJECT MANAGER

TSA

CLIENT



ARCHITECT

Jacobs

Level 7, 177 Pacific Highway,
North Sydney, NSW, 2060
Tel: +61 2 9928 2100
Fax: +61 2 9928 2510
Web: jacobson.com

PROJECT
ROYAL PRINCE ALFRED HOSPITAL
REDEVELOPMENT STAGE 1

PROJECT NO.
IA0251300

DRAWING TITLE
REF2 - COVER SHEET

STATUS

FINAL

DRAWN
BL

DESIGNED
RR/MR

CHECKED
RR/MR

APPROVED
CY

SCALE @ B1

DRAWING NO.
RPA-ARC-JAC-DRG-REF2-0000

REVISION
D

REF #2 - EARLY WORKS SUMMARY

- ①
- RECONFIGURE LAMBIE DEW DRIVE TURNING BAY
- ②
- REMOVE EXISTING TREES
- ③
- RECONFIGURE GLOUCESTER HOUSE BRIDGE ASSOCIATED ROADWORKS
- ④
- GLOUCESTER HOUSE ROAD HUMPH ADJUSTMENT
- ⑤
- TREE PRUNING ON ST ANDREW' S COLLEGE SITE

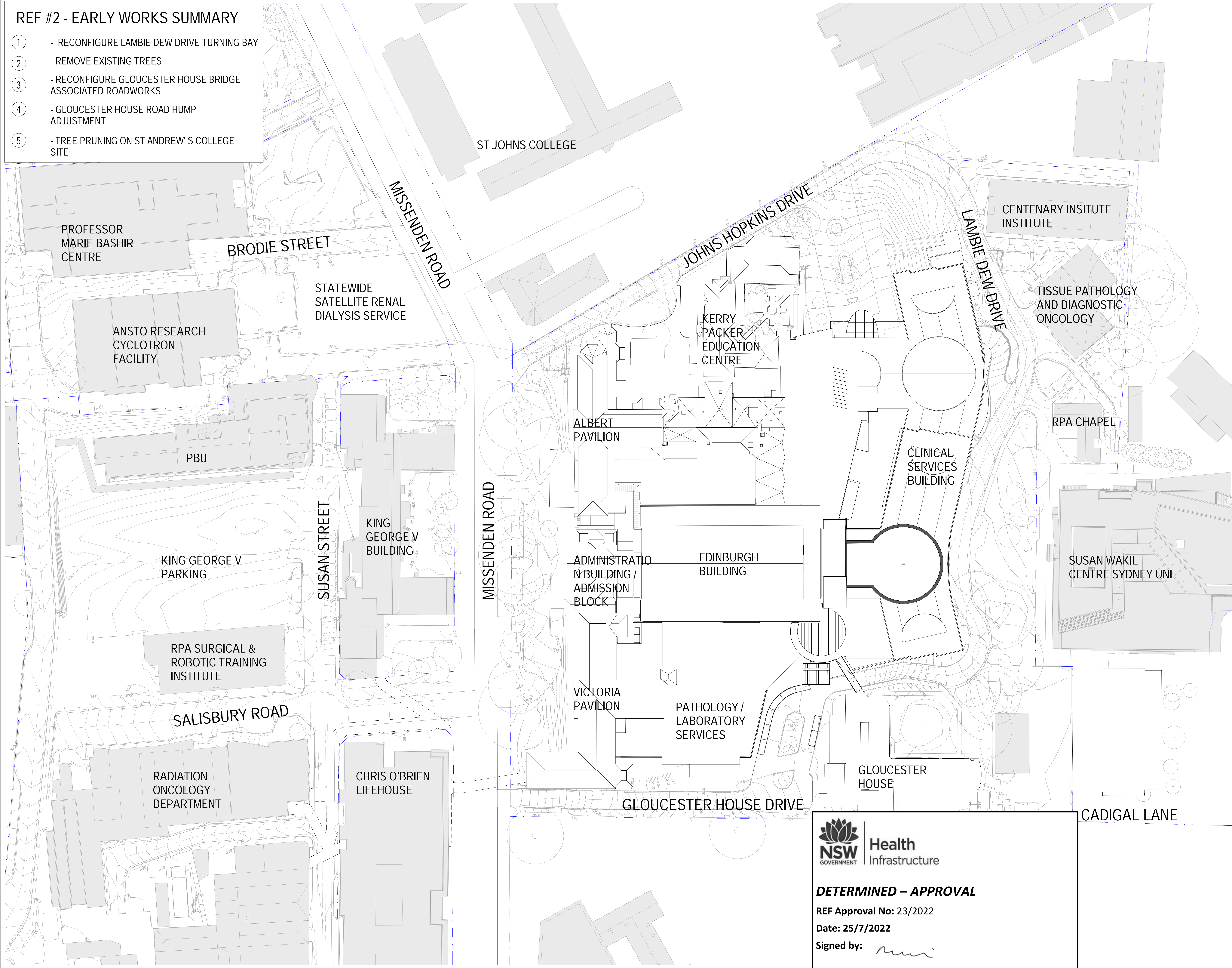

NOTES

1. DO NOT SCALE DRAWINGS. WRITTEN DIMENSIONS GOVERN.
2. ALL DIMENSIONS ARE IN MILLIMETRES UNLESS NOTED OTHERWISE.
3. ALL DIMENSIONS SHALL BE VERIFIED ON SITE BEFORE PROCEEDING WITH THE WORK. JACOBS SHALL BE NOTIFIED IN WRITING OF ANY DISCREPANCIES.
4. THIS DRAWING MUST BE READ IN CONJUNCTION WITH ALL RELEVANT CONTRACTS, SPECIFICATIONS, REPORTS AND DRAWINGS.
5. ALL DRAWINGS TO BE PRINTED IN COLOUR. DO NOT PHOTOCOPY - PRINT ORIGINAL FROM ELECTRONIC FILE FOR HARD COPY.
6. VARIATIONS TO WORK SHOWN MUST BE BROUGHT TO THE PRINCIPALS ATTENTION AND APPROVED IN WRITING BEFORE PROCEEDING.
7. THIS DRAWING IS COPYRIGHT AND THE PROPERTY OF THE PRINCIPAL AND MUST NOT BE REPRODUCED, COPIED OR USED WITHOUT THE PERMISSION OF THE AUTHOR.
THIS DRAWING IS AN UNCONTROLLED COPY UNLESS NOTED OTHERWISE.

LEGEND

- ROAD / SERVICES RE-CONFIGURATION
REFER RELEVANT SERVICES DRAWINGS

- REFURBISHMENT / RE-CONFIGURATION

- DEMOLITION

- TREES TO BE REMOVED

- TREES TO BE TRIMMED

REV	DATE	AMENDMENT
G	17/06/22	REF #2 FINAL ISSUE
F	14/06/22	REF #2 UPDATED DRAFT ISSUE
E	28/04/22	REF #2 UPDATED DRAFT ISSUE FOR COMMENT
D	27/04/22	REF #2 UPDATED DRAFT ISSUE
C	18/03/22	REF #2 DRAFT ISSUE
B	03/03/22	REVISED DRAFT REF #2 ISSUE FOR INFORMATION / COMMENT
A	21/02/22	DRAFT REF #2 ISSUE FOR INFORMATION / COMMENT

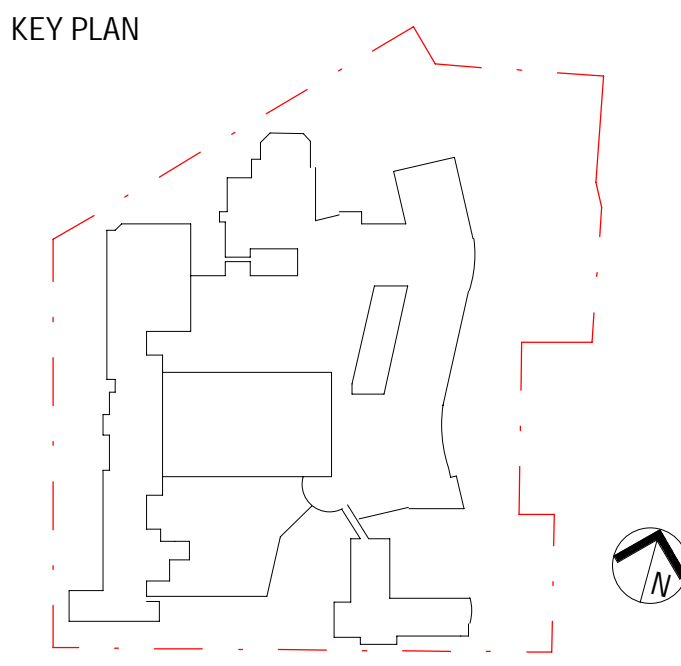

PROJECT MANAGER

TSA

CLIENT

Health
Sydney
Local Health District

Health
Infrastructure

ARCHITECT

Jacobs

Level 7, 177 Pacific Highway,
North Sydney, NSW, 2060
Tel: +61 2 9928 2100
Fax: +61 2 9928 2110
Web: jacobsgroup.com

PROJECT
ROYAL PRINCE ALFRED HOSPITAL
REDEVELOPMENT STAGE 1

PROJECT NO.
IA0251300

DRAWING TITLE
REF2 - EXISTING SITE PLAN

STATUS FINAL	
DRAWN RR	DESIGNED RR/MR
CHECKED VH	APPROVED CY

SCALE @ B1
1 : 500

DRAWING NO.
RPA-ARC-JAC-DRG-REF2-3221

REVISION
G

Health
Infrastructure

DETERMINED – APPROVAL

REF Approval No: 23/2022

Date: 25/7/2022

Signed by:

REF2 - WORKS SUMMARY

- 1
- RECONFIGURE LAMBIE DEW DRIVE TURNING BAY
- 2
- REMOVE EXISTING TREES
- 3
- RECONFIGURE GLOUCESTER HOUSE BRIDGE AND ASSOCIATED ROADWORKS
- 4
- GLOUCESTER HOUSE ROAD HUMPH ADJUSTMENT
- 5
- TREE PRUNING ON ST ANDREW'S COLLEGE SITE

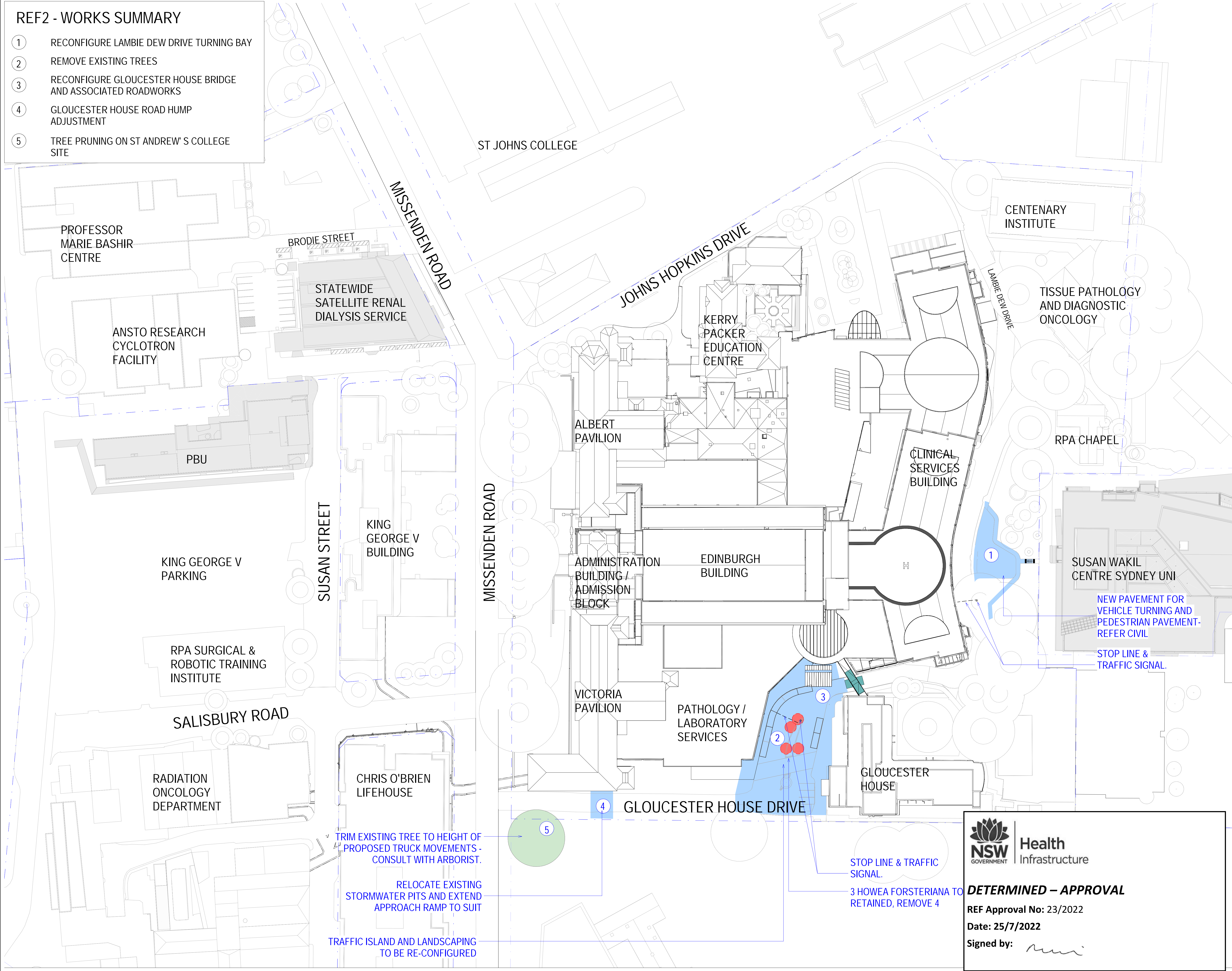

NOTES

1. DO NOT SCALE DRAWINGS. WRITTEN DIMENSIONS GOVERN.

2. ALL DIMENSIONS ARE IN MILLIMETRES UNLESS NOTED OTHERWISE.

3. ALL DIMENSIONS SHALL BE VERIFIED ON SITE BEFORE PROCEEDING WITH THE WORK.

4. THIS DRAWING IS COPYRIGHT AND THE PROPERTY OF THE PRINCIPAL AND MUST NOT BE RETAINED, COPIED OR USED WITHOUT THE PERMISSION OF THE AUTHOR.

5. THIS DRAWING IS AN UNCONTROLLED COPY UNLESS NOTED OTHERWISE.

LEGEND

ROAD / SERVICES RE-CONFIGURATION
REFER RELEVANT SERVICES DRAWINGS

REFURBISHMENT / RE-CONFIGURATION

DEMOLITION

TREES TO BE REMOVED

TREES TO BE TRIMMED

REV	DATE	AMENDMENT
1	10/07/22	REF2 FINAL ISSUE
2	11/07/22	REF2 FINAL ISSUE
3	11/07/22	REF2 FINAL ISSUE
4	11/07/22	REF2 UPDATED DRAFT ISSUE
5	20/07/22	REF2 UPDATED DRAFT ISSUE FOR COMMENT
6	27/07/22	REF2 UPDATED DRAFT ISSUE
7	10/07/22	REF2 DRAFT ISSUE
8	03/07/22	REVISED DRAFT REF2 ISSUE FOR INFORMATION / COMMENT
9	21/07/22	DRAFT REF2 ISSUE FOR INFORMATION / COMMENT

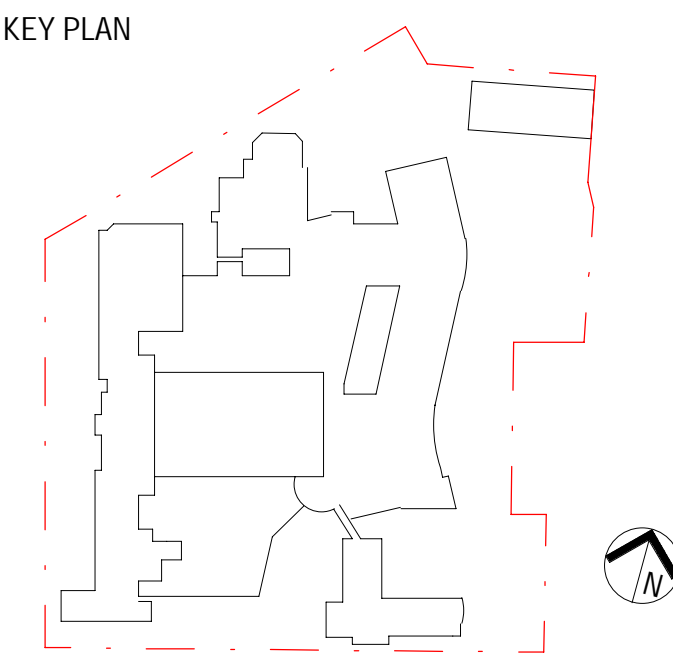

PROJECT MANAGER



CLIENT



ARCHITECT



Level 7, 177 Pacific Highway,
North Sydney, NSW, 2060
Tel: +61 2 9928 2100
Fax: +61 2 9928 2110
Web: jacobsgroup.com

PROJECT
ROYAL PRINCE ALFRED HOSPITAL
REDEVELOPMENT STAGE 1

PROJECT NO.
1A0251300

DRAWING TITLE
REF2 - PROPOSED SITE PLAN

STATUS
FINAL

DRAWN
RR

DESIGNED
RR/RR

CHECKED
VH

APPROVED
CY

SCALE @ B1
1 : 500

DRAWING NO.
RPA-ARC-JAC-DRG-REF2-3222

REVISION
1

DETERMINED – APPROVAL

REF Approval No: 23/2022

Date: 25/7/2022

Signed by:

REF2 - WORKS SUMMARY

- 1 RECONFIGURE LAMBIE DEW DRIVE TURNING BAY
- 2 REMOVE EXISTING TREES
- 3 RECONFIGURE GLOUCESTER HOUSE BRIDGE AND ASSOCIATED ROADWORKS
- 4 GLOUCESTER HOUSE ROAD HUMP ADJUSTMENT
- 5 TREE PRUNING ON ST ANDREW' S COLLEGE SITE



Health
Infrastructure

DETERMINED – APPROVAL

REF Approval No: 23/2022

Date: 25/7/2022

Signed by:

BIN 360 JAU-IA021700-RPA-Hospital/A251300-MAIN.rvt
01/07/2022 09:57:42

NOTES

1. DO NOT SCALE DRAWINGS. WRITTEN DIMENSIONS GOVERN.
2. ALL DIMENSIONS ARE IN MILLIMETRES UNLESS NOTED OTHERWISE.
3. ALL DIMENSIONS SHALL BE VERIFIED ON SITE BEFORE PROCEEDING WITH THE WORK.
4. JACOBS SHALL BE NOTIFIED IN WRITING OF ANY DISCREPANCIES.
5. THIS DRAWING MUST BE READ IN CONJUNCTION WITH ALL RELEVANT CONTRACTS, SPECIFICATIONS, REPORTS AND DRAWINGS.
6. ALL DRAWINGS TO BE PRINTED IN COLOUR. DO NOT PHOTOCOPY - PRINT ORIGINAL FROM ELECTRONIC FILE FOR HARD COPY.
7. VARIATIONS TO WORK SHOWN MUST BE BROUGHT TO THE PRINCIPALS ATTENTION AND APPROVED IN WRITING BEFORE PROCEEDING.
8. THIS DRAWING IS COPYRIGHT AND THE PROPERTY OF THE PRINCIPAL AND MUST NOT BE RETAINED, COPIED OR USED WITHOUT THE PERMISSION OF THE AUTHOR.
9. THIS DRAWING IS AN UNCONTROLLED COPY UNLESS NOTED OTHERWISE.

LEGEND

- ROAD / SERVICES RE-CONFIGURATION
REFER RELEVANT SERVICES DRAWINGS
- REFURBISHMENT / RE-CONFIGURATION
- DEMOLITION
- TREES TO BE REMOVED
- TREES TO BE TRIMMED

REV	DATE	AMENDMENT
I	01/07/22	REF2 FINAL ISSUE
H	17/06/22	REF2 FINAL ISSUE
G	04/06/22	REF2 UPDATED DRAFT ISSUE
F	28/04/22	REF2 UPDATED DRAFT ISSUE FOR COMMENT
E	27/04/22	REF2 UPDATED DRAFT ISSUE
D	08/04/22	ISSUE FOR INFORMATION
C	18/03/22	REF2 DRAFT ISSUE
B	03/03/22	REVISED DRAFT REF2 ISSUE FOR INFORMATION / COMMENT
A	21/02/22	DRAFT REF2 ISSUE FOR INFORMATION / COMMENT

KEY PLAN

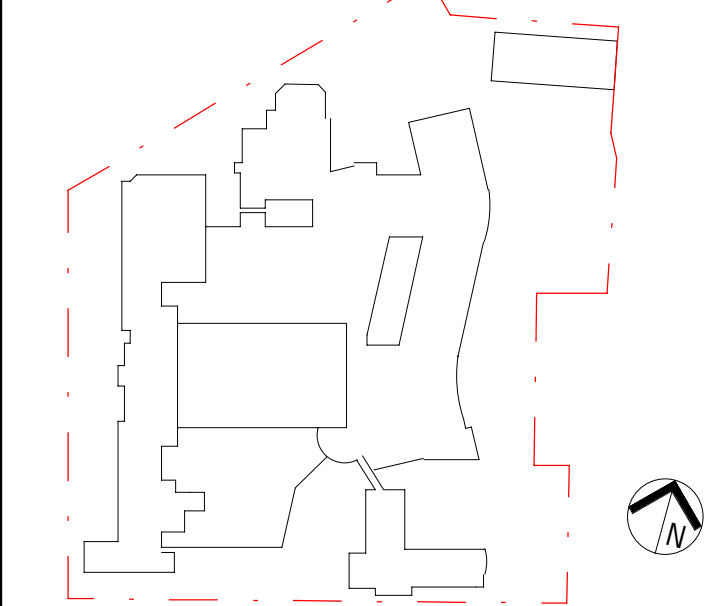

PROJECT MANAGER

TSA

CLIENT

NSW GOVERNMENT Health
Sydney Local Health District

NSW GOVERNMENT Health
Infrastructure

ARCHITECT

Jacobs

Level 7, 177 Pacific Highway,
North Sydney, NSW, 2060
Tel: +61 2 9021 2100
Fax: +61 2 9021 2110
Web: jacobsgroup.com

PROJECT
ROYAL PRINCE ALFRED HOSPITAL
REDEVELOPMENT STAGE 1

PROJECT NO.
IA0251300

DRAWING TITLE
REF2 - DEMOLITION PLAN - LEVEL 2

STATUS
FINAL

DRAWN
RR DESIGNED
RR/MR

CHECKED
VH APPROVED
CY

SCALE @ B1
1 : 500

DRAWING NO.
RPA-ARC-JAC-DRG-REF2-3223

REVISION
1

REF2 - WORKS SUMMARY

- 1 RECONFIGURE LAMBIE DEW DRIVE TURNING BAY
- 2 REMOVE EXISTING TREES
- 3 RECONFIGURE GLOUCESTER HOUSE BRIDGE AND ASSOCIATED ROADWORKS
- 4 GLOUCESTER HOUSE ROAD HUMP ADJUSTMENT
- 5 TREE PRUNING ON ST ANDREW' S COLLEGE SITE

NOTES

1. DO NOT SCALE DRAWINGS. WRITTEN DIMENSIONS GOVERN.
2. ALL DIMENSIONS ARE IN MILLIMETRES UNLESS NOTED OTHERWISE.
3. ALL DIMENSIONS SHALL BE VERIFIED ON SITE BEFORE PROCEEDING WITH THE WORK.
4. THIS DRAWING MUST BE READ IN CONJUNCTION WITH ALL RELEVANT CONTRACTS, SPECIFICATIONS, REPORTS AND DRAWINGS.
5. ALL DRAWINGS TO BE PRINTED IN COLOUR. DO NOT PHOTOCOPY - PRINT ORIGINAL FROM ELECTRONIC FILE FOR HARD COPY.
6. VARIATIONS TO WORK SHOWN MUST BE BROUGHT TO THE PRINCIPALS ATTENTION AND APPROVED IN WRITING BEFORE PROCEEDING.
7. THIS DRAWING IS COPYRIGHT AND THE PROPERTY OF THE PRINCIPAL AND MUST NOT BE RETAINED, COPIED OR USED WITHOUT THE PERMISSION OF THE AUTHOR.

LEGEND

- ROAD / SERVICES RE-CONFIGURATION
REFER RELEVANT SERVICES DRAWINGS
- REFURBISHMENT / RE-CONFIGURATION
- DEMOLITION
- TREES TO BE REMOVED
- TREES TO BE TRIMMED

H	01/07/22	REF2 FINAL ISSUE
G	17/06/22	REF2 FINAL ISSUE
F	04/05/22	REF2 UPDATED DRAFT ISSUE
E	28/04/22	REF2 UPDATED DRAFT ISSUE FOR COMMENT
D	27/04/22	REF2 UPDATED DRAFT ISSUE
C	18/03/22	REF2 DRAFT ISSUE
B	03/03/22	REVISED DRAFT REF2 ISSUE FOR INFORMATION / COMMENT
A	21/02/22	DRAFT REF2 ISSUE FOR INFORMATION / COMMENT

KEY PLAN

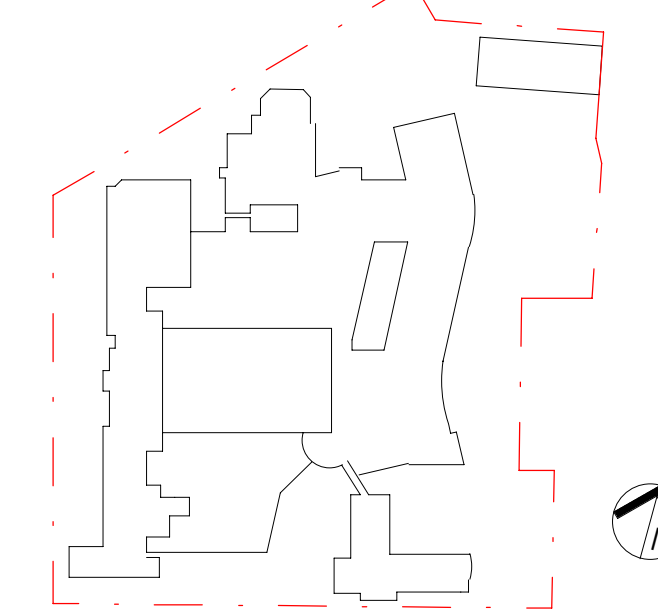

PROJECT MANAGER

TSA

CLIENT



ARCHITECT

Jacobs

Level 7, 177 Pacific Highway,
North Sydney, NSW, 2060
Tel: +61 2 9028 2100
Fax: +61 2 9028 2110
Web: jacobsgroup.com

PROJECT
ROYAL PRINCE ALFRED HOSPITAL
REDEVELOPMENT STAGE 1

PROJECT NO.
IA0251300

DRAWING TITLE
REF2 - DEMOLITION PLAN - LEVEL 4

STATUS

FINAL

DRAWN
RR

DESIGNED
RR/MR

CHECKED
VH

APPROVED
CY

SCALE @ B1
1 : 500

DRAWING NO.
RPA-ARC-JAC-DRG-REF2-3224

REVISION
H



DETERMINED – APPROVAL

REF Approval No: 23/2022

Date: 25/7/2022

Signed by:

G59 - GROUP
OF 7 HOWEA
FORSTERIANA

3 - CAREFULLY REMOVE
BOTTOM PORTION OF
LEVEL 4 LINK BRIDGE &
RECONFIGURE - REFER
ELEVATIONS/SECTIONS

5 - TRIM EXISTING TREE TO HEIGHT
OF PROPOSED TRUCK
MOVEMENTS - CONSULT WITH
ARBORIST.

REF2 - WORKS SUMMARY

- 1
- RECONFIGURE LAMBIE DEW DRIVE TURNING BAY
- 2
- REMOVE EXISTING TREES
- 3
- RECONFIGURE GLOUCESTER HOUSE BRIDGE AND ASSOCIATED ROADWORKS
- 4
- GLOUCESTER HOUSE ROAD HUMPH ADJUSTMENT
- 5
- TREE PRUNING ON ST ANDREW'S COLLEGE SITE



Health
Infrastructure

DETERMINED – APPROVAL

REF Approval No: 23/2022

Date: 25/7/2022

Signed by:

[Signature]

B:\1360\JAU\A021700-RPA-Hospital\A251300-MAIN.rvt 01/07/2022 10:11:39

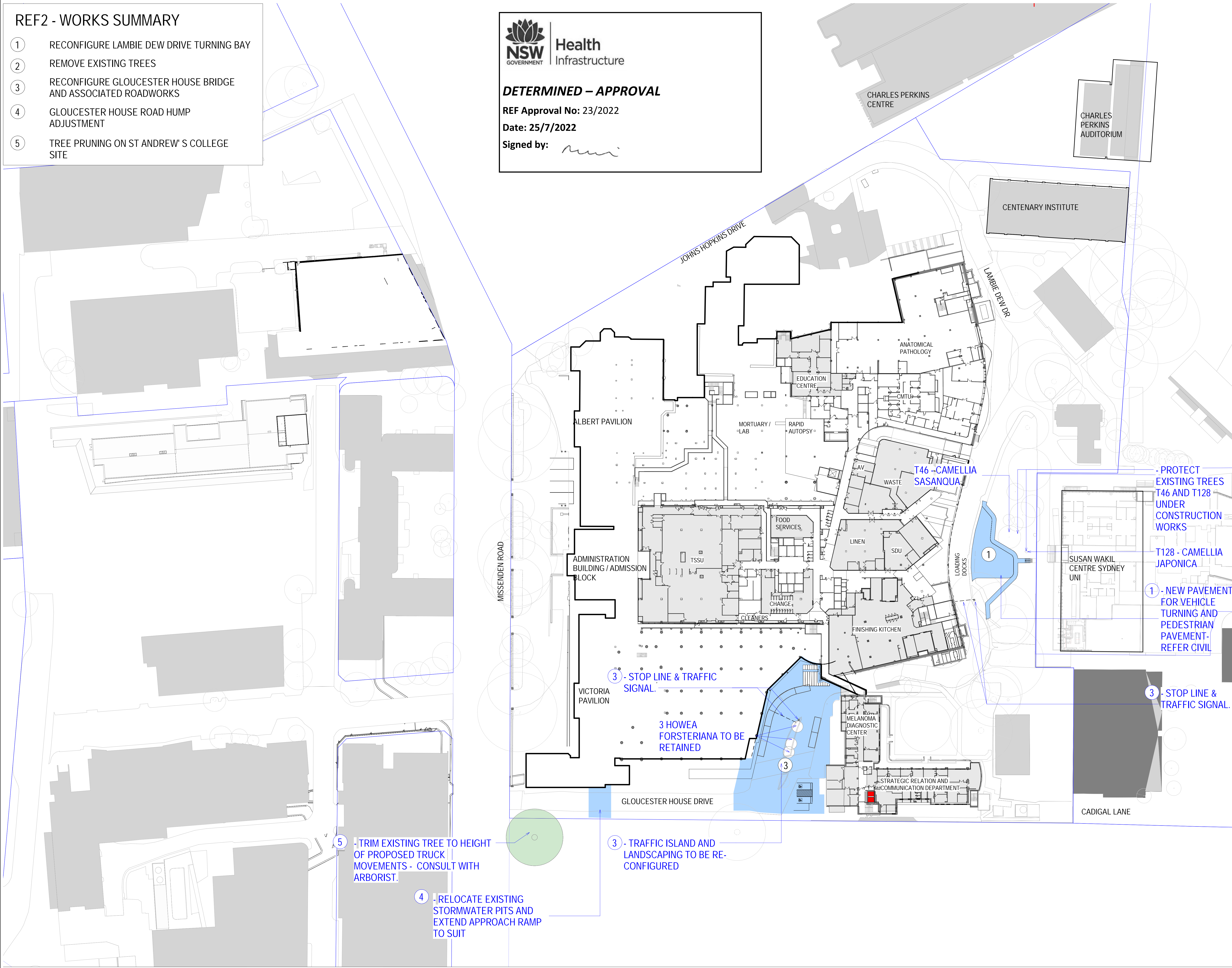

NOTES
1. DO NOT SCALE DRAWINGS. WRITTEN DIMENSIONS GOVERN.
2. ALL DIMENSIONS ARE IN MILLIMETRES UNLESS NOTED OTHERWISE.
3. ALL DIMENSIONS SHALL BE VERIFIED ON SITE BEFORE PROCEEDING WITH THE WORK.
4. THIS DRAWING IS COPYRIGHT AND THE PROPERTY OF THE ARCHITECT AND MUST NOT BE REPRODUCED OR USED WITHOUT THE PERMISSION OF THE ARCHITECT.
5. THIS DRAWING IS AN UNCONTROLLED COPY UNLESS NOTED OTHERWISE.

LEGEND

- ROAD / SERVICES RE-CONFIGURATION
REFER RELEVANT SERVICES DRAWINGS
- REFURBISHMENT / RE-CONFIGURATION
- DEMOLITION
- TREES TO BE REMOVED
- TREES TO BE TRIMMED

REV	DATE	AMENDMENT
H	01/07/22	REF2 FINAL ISSUE
G	17/06/22	REF2 FINAL ISSUE
F	04/05/22	REF2 UPDATED DRAFT ISSUE
E	28/04/22	REF2 UPDATED DRAFT ISSUE FOR COMMENT
D	27/04/22	REF2 UPDATED DRAFT ISSUE
C	18/03/22	REF2 DRAFT ISSUE
B	03/03/22	REVISED DRAFT REF2 ISSUE FOR INFORMATION / COMMENT
A	21/02/22	DRAFT REF2 ISSUE FOR INFORMATION / COMMENT

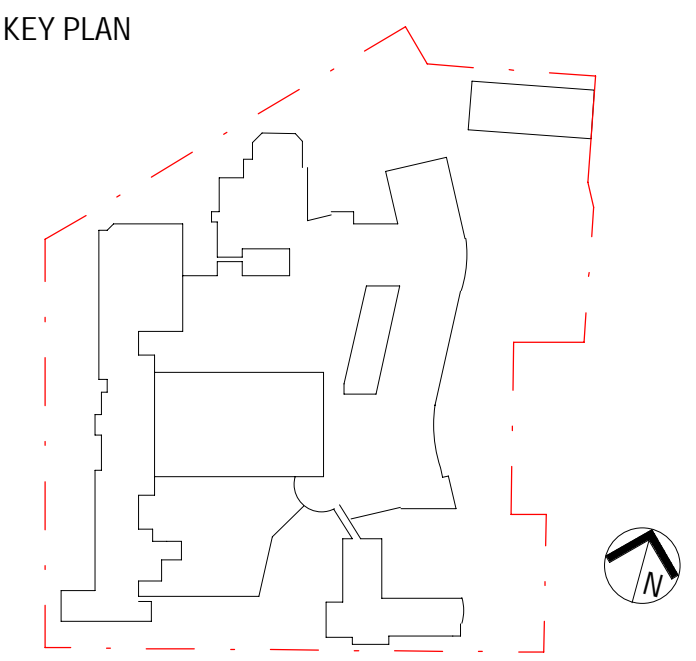

PROJECT MANAGER



CLIENT

Health
Sydney
Local Health District

Health
Infrastructure

ARCHITECT



Level 7, 177 Pacific Highway,
North Sydney, NSW, 2060
Tel: +61 2 9021 2100
Fax: +61 2 9021 2110
Web: jacobson.com

PROJECT
ROYAL PRINCE ALFRED HOSPITAL
REDEVELOPMENT STAGE 1

PROJECT NO.
IA0251300

DRAWING TITLE
REF2 - PROPOSED PLAN - LEVEL 2

STATUS
FINAL

DRAWN
RR

DESIGNED
RR/MR

CHECKED
VH

APPROVED
CY

SCALE @ B1
1 : 500

DRAWING NO.
RPA-ARC-JAC-DRG-REF2-3225

REVISION
H

REF2 - WORKS SUMMARY

- 1
- RECONFIGURE LAMBIE DEW DRIVE TURNING BAY
- 2
- REMOVE EXISTING TREES
- 3
- RECONFIGURE GLOUCESTER HOUSE BRIDGE AND ASSOCIATED ROADWORKS
- 4
- GLOUCESTER HOUSE ROAD HUMP ADJUSTMENT
- 5
- TREE PRUNING ON ST ANDREW'S COLLEGE SITE



DETERMINED – APPROVAL

REF Approval No: 23/2022

Date: 25/7/2022

Signed by:

NOTES

1. DO NOT SCALE DRAWINGS. WRITTEN DIMENSIONS GOVERN.
2. ALL DIMENSIONS ARE IN MILLIMETRES UNLESS NOTED OTHERWISE.
3. ALL DIMENSIONS SHALL BE VERIFIED ON SITE BEFORE PROCEEDING WITH THE WORK.
4. THIS DRAWING IS THE PROPERTY OF THE PRINCIPAL AND MUST NOT BE REPRODUCED OR USED WITHOUT THE PERMISSION OF THE AUTHOR.
5. THIS DRAWING IS AN UNCONTROLLED COPY UNLESS NOTED OTHERWISE.

LEGEND

- ROAD / SERVICES RE-CONFIGURATION
REFER RELEVANT SERVICES DRAWINGS
- REFURBISHMENT / RE-CONFIGURATION
- DEMOLITION
- TREES TO BE REMOVED
- TREES TO BE TRIMMED

H	01/07/22	REF2 FINAL ISSUE
G	17/06/22	REF2 FINAL ISSUE
F	04/05/22	REF2 UPDATED DRAFT ISSUE
E	28/04/22	REF2 UPDATED DRAFT ISSUE FOR COMMENT
D	27/04/22	REF2 UPDATED DRAFT ISSUE
C	18/03/22	REF2 DRAFT ISSUE
B	03/03/22	REVISED DRAFT REF2 ISSUE FOR INFORMATION / COMMENT
A	21/02/22	DRAFT REF2 ISSUE FOR INFORMATION / COMMENT
REV	DATE	AMENDMENT

KEY PLAN

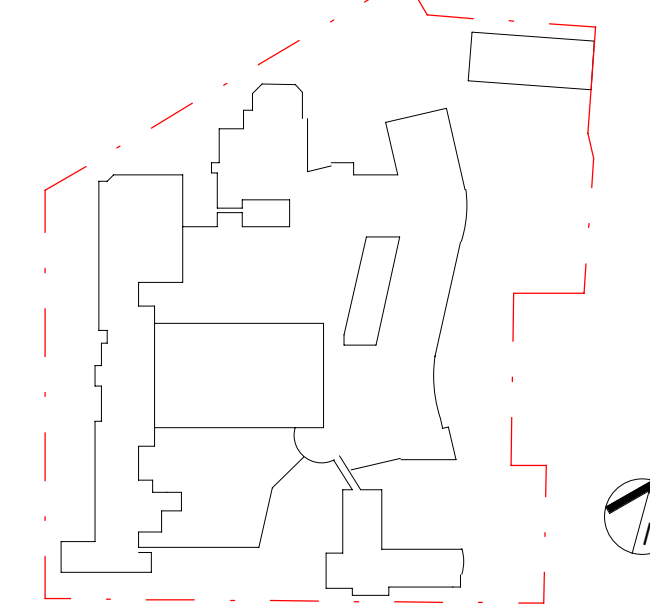

PROJECT MANAGER



CLIENT



ARCHITECT



Level 7, 177 Pacific Highway,
North Sydney, NSW, 2060
Tel: +61 2 9928 2100
Fax: +61 2 9928 2510
Web: jacobs.com

PROJECT
ROYAL PRINCE ALFRED HOSPITAL
REDEVELOPMENT STAGE 1

PROJECT NO.
IA0251300

DRAWING TITLE
REF2 - PROPOSED PLAN - LEVEL 4

STATUS

FINAL

DRAWN
RR

DESIGNED
RR/MR

CHECKED
VH

APPROVED
CY

SCALE @ B1
1 : 500

DRAWING NO.
RPA-ARC-JAC-DRG-REF2-3226

REVISION
H

REF2 - WORKS SUMMARY

- 1
- RECONFIGURE LAMBIE DEW DRIVE TURNING BAY
- 2
- REMOVE EXISTING TREES
- 3
- RECONFIGURE GLOUCESTER HOUSE BRIDGE AND ASSOCIATED ROADWORKS
- 4
- GLOUCESTER HOUSE ROAD HUMPS ADJUSTMENT
- 5
- TREE PRUNING ON ST ANDREW'S COLLEGE SITE

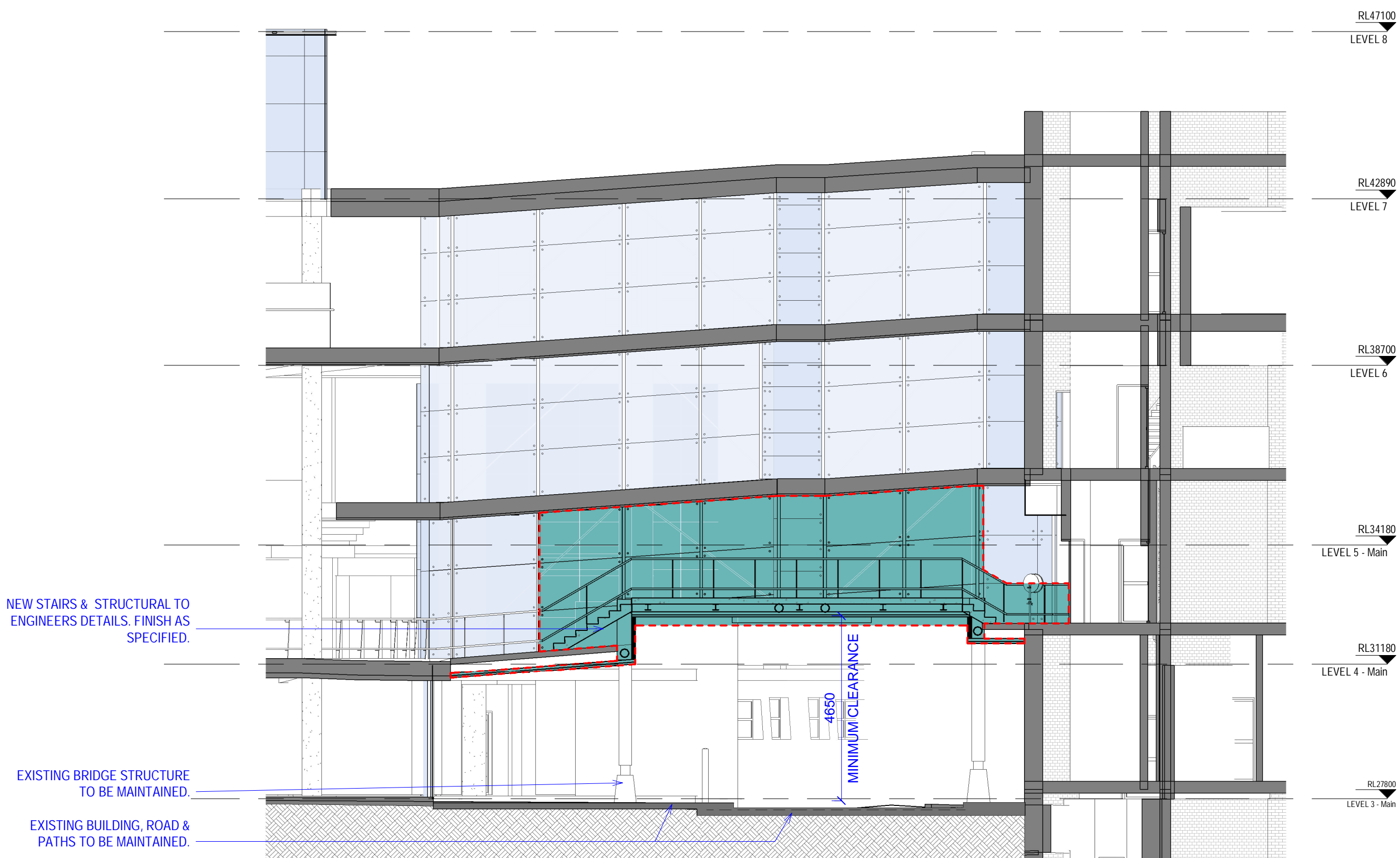

2 GHB_REF2_PROPOSED SECTION
1:100

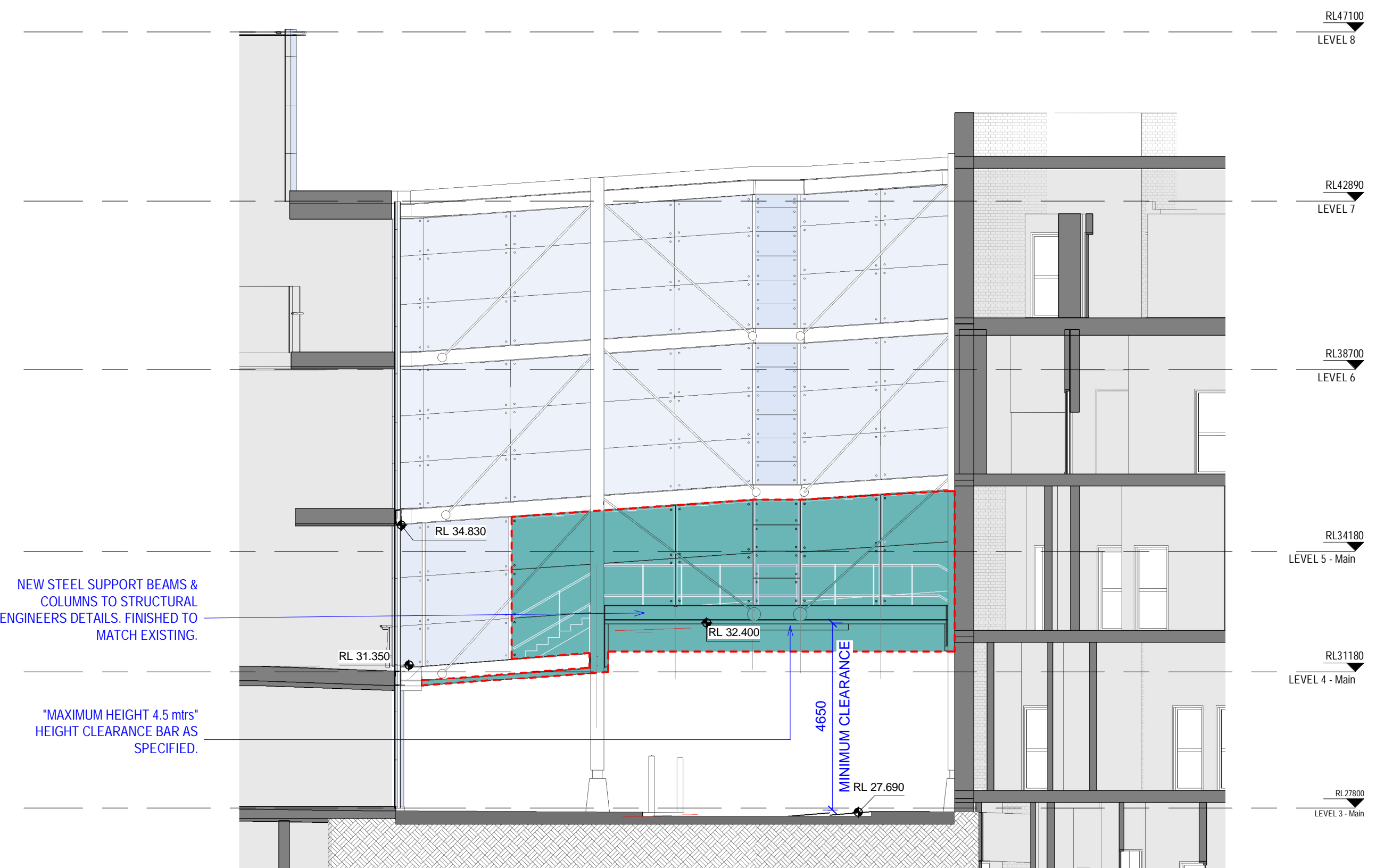

4 GLOUCESTER HOUSE BRIDGE LINK - PROPOSED EAST ELEVATIO
1:100



3 GLOUCESTER HOUSE LINK BRIDGE RENDERING

NOTES

1. DO NOT SCALE DRAWINGS. WRITTEN DIMENSIONS GOVERN.
2. ALL DIMENSIONS ARE IN MILLIMETRES UNLESS NOTED OTHERWISE.
3. ALL DIMENSIONS SHALL BE VERIFIED ON SITE BEFORE PROCEEDING WITH THE WORK. JACOBS SHALL BE NOTIFIED IN WRITING OF ANY DISCREPANCIES.
4. THIS DRAWING MUST BE READ IN CONJUNCTION WITH ALL RELEVANT CONTRACTS, SPECIFICATIONS, REPORTS AND DRAWINGS.
5. ALL DRAWINGS TO BE PRINTED IN COLOUR. DO NOT PHOTOCOPY - PRINT ORIGINAL FROM ELECTRONIC FILE FOR HARD COPY.
6. VARIATIONS TO WORK SHOWN MUST BE BROUGHT TO THE PRINCIPALS ATTENTION AND APPROVED IN WRITING BEFORE PROCEEDING.
7. THIS DRAWING IS COPYRIGHT AND THE PROPERTY OF THE PRINCIPAL AND MUST NOT BE RETAINED, COPIED OR USED WITHOUT THE PERMISSION OF THE AUTHOR.
- THIS DRAWING IS AN UNCONTROLLED COPY UNLESS NOTED OTHERWISE.

LEGEND

- ROAD / SERVICES RE-CONFIGURATION
REFER RELEVANT SERVICES DRAWINGS
- REFURBISHMENT / RE-CONFIGURATION
- DEMOLITION
- TREES TO BE REMOVED
- TREES TO BE TRIMMED

H	19/05/22	REF2 FINAL ISSUE
G	17/05/22	REF2 FINAL ISSUE
F	04/05/22	REF2 UPDATED DRAFT ISSUE
E	28/04/22	REF2 UPDATED DRAFT ISSUE FOR COMMENT
D	27/04/22	REF2 UPDATED DRAFT ISSUE
C	18/03/22	REF2 DRAFT ISSUE
B	03/03/22	REVISED DRAFT REF2 ISSUE FOR INFORMATION / COMMENT
A	21/02/22	DRAFT REF2 ISSUE FOR INFORMATION / COMMENT
REV	DATE	AMENDMENT

KEY PLAN

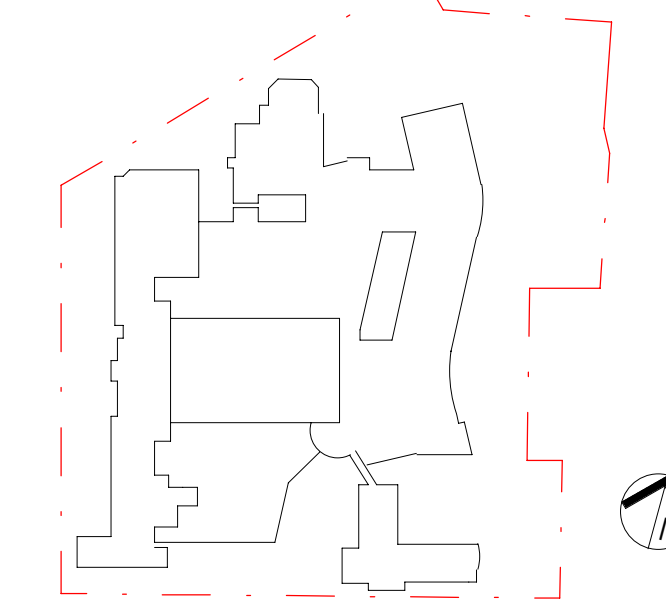

PROJECT MANAGER



CLIENT



ARCHITECT



Level 7, 177 Pacific Highway,
North Sydney, NSW, 2060
Tel: +61 2 9928 2100
Fax: +61 2 9928 2510
Web: jacobsc.com

PROJECT
ROYAL PRINCE ALFRED HOSPITAL
REDEVELOPMENT STAGE 1

PROJECT NO.
1A0251300

DRAWING TITLE
REF2 - ELEVATION / SECTIONS

STATUS
FINAL

DRAWN
NZ

DESIGNED
RR/MR

CHECKED
VH

APPROVED
CY

SCALE @ B1
As indicated

DRAWING NO.
RPA-ARC-JAC-DRG-REF2-3230

REVISION
H



DETERMINED – APPROVAL

REF Approval No: 23/2022

Date: 25/7/2022

Signed by:

REF #2 - EARLY WORKS SUMMARY

- 1
- RECONFIGURE LAMBIE DEW DRIVE TURNING BAY
- 2
- REMOVE EXISTING TREES
- 3
- RECONFIGURE GLOUCESTER HOUSE BRIDGE ASSOCIATED ROADWORKS
- 4
- GLOUCESTER HOUSE ROAD HUMPS ADJUSTMENT
- 5
- TREE PRUNING ON ST ANDREW' S COLLEGE SITE

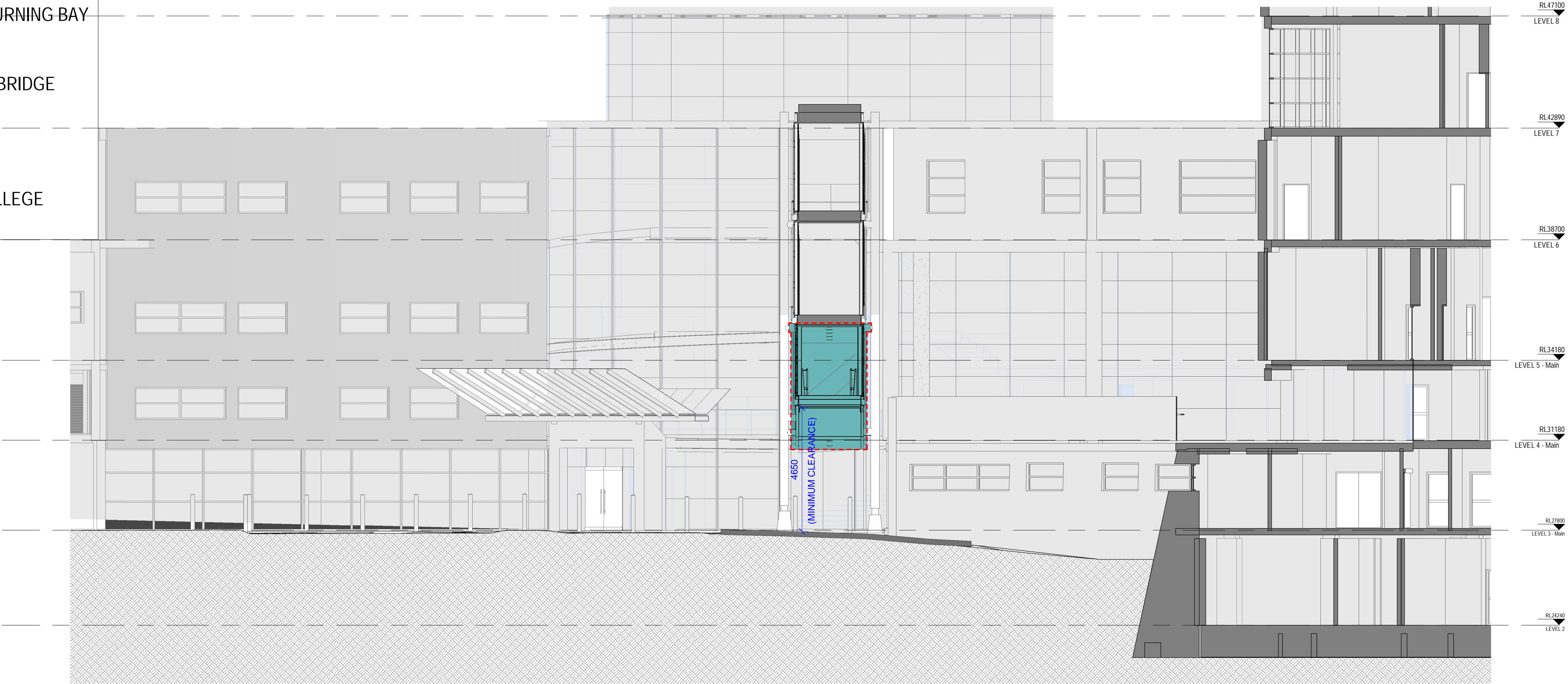

1 GLOUCESTER HOUSE BRIDGE LINK - SECTION / ELEVATION
1:100



2 GLOUCESTER HOUSE LINK BRIDGE RENDERING

NOTES

1. DO NOT SCALE DRAWINGS. WRITTEN DIMENSIONS GOVERN.
2. ALL DIMENSIONS ARE IN MILLIMETRES UNLESS NOTED OTHERWISE.
3. ALL DIMENSIONS SHALL BE VERIFIED ON SITE BEFORE PROCEEDING WITH THE WORK. JACOBS SHALL BE NOTIFIED IN WRITING OF ANY DISCREPANCIES.
4. THIS DRAWING MUST BE READ IN CONJUNCTION WITH ALL RELEVANT CONTRACTS, SPECIFICATIONS, REPORTS AND DRAWINGS.
5. ALL DRAWINGS TO BE PRINTED IN COLOUR. DO NOT PHOTOCOPY - PRINT ORIGINAL FROM ELECTRONIC FILE FOR HARD COPY.
6. VARIATIONS TO WORK SHOWN MUST BE BROUGHT TO THE PRINCIPALS ATTENTION AND APPROVED IN WRITING BEFORE PROCEEDING.
7. THIS DRAWING IS COPYRIGHT AND THE PROPERTY OF THE PRINCIPAL AND MUST NOT BE RETAINED, COPIED OR USED WITHOUT THE PERMISSION OF THE AUTHOR.
- THIS DRAWING IS AN UNCONTROLLED COPY UNLESS NOTED OTHERWISE.

LEGEND

- ROAD / SERVICES RE-CONFIGURATION
REFER RELEVANT SERVICES DRAWINGS
- REFURBISHMENT / RE-CONFIGURATION
- DEMOLITION
- TREES TO BE REMOVED
- TREES TO BE TRIMMED

KEY PLAN

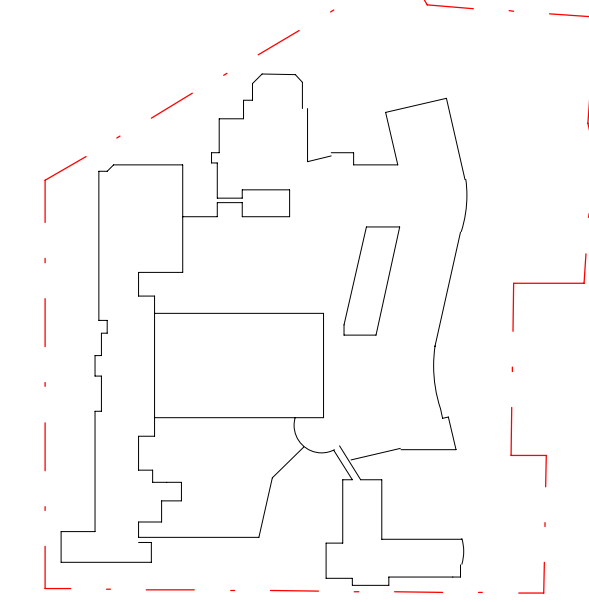

PROJECT MANAGER

TSA

CLIENT



ARCHITECT

Jacobs

Level 7, 177 Pacific Highway,
North Sydney, NSW, 2060
Tel: +61 2 9928 2100
Fax: +61 2 9928 2110
Web: jacobsgroup.com

PROJECT
ROYAL PRINCE ALFRED HOSPITAL
REDEVELOPMENT STAGE 1

PROJECT NO.
IA0251300

DRAWING TITLE
REF2 - SECTION / RENDERING

STATUS

FINAL

DRAWN

BL

DESIGNED

MR

CHECKED

RR/MR

APPROVED

CY

SCALE @ B1
As indicated

DRAWING NO.
RPA-ARC-JAC-DRG-REF2-3231

REVISION
B



Health
Infrastructure

DETERMINED – APPROVAL

REF Approval No: 23/2022

Date: 25/7/2022

Signed by: